Bass in E♭
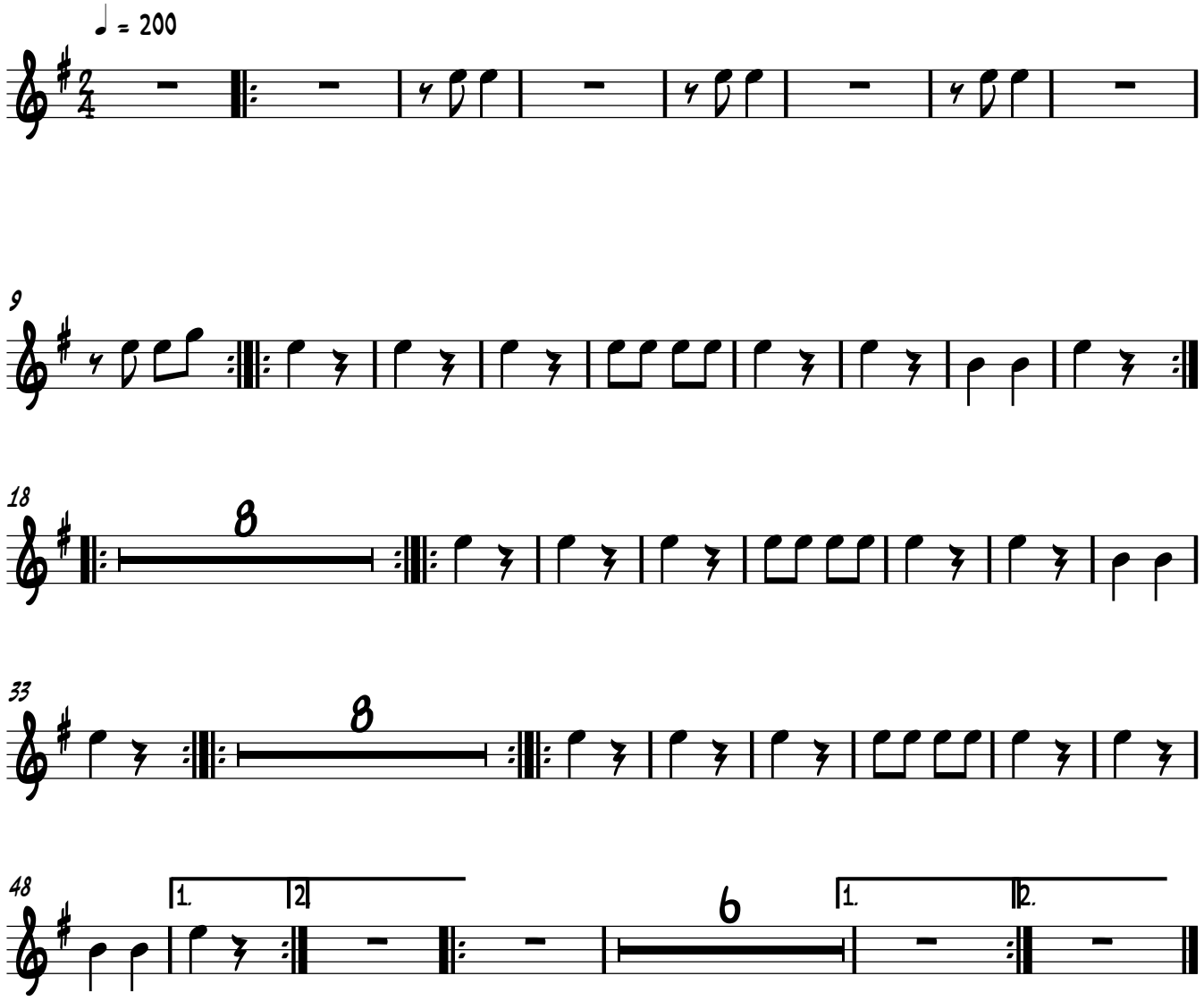
Aurore Sand