Clarinet in B♭
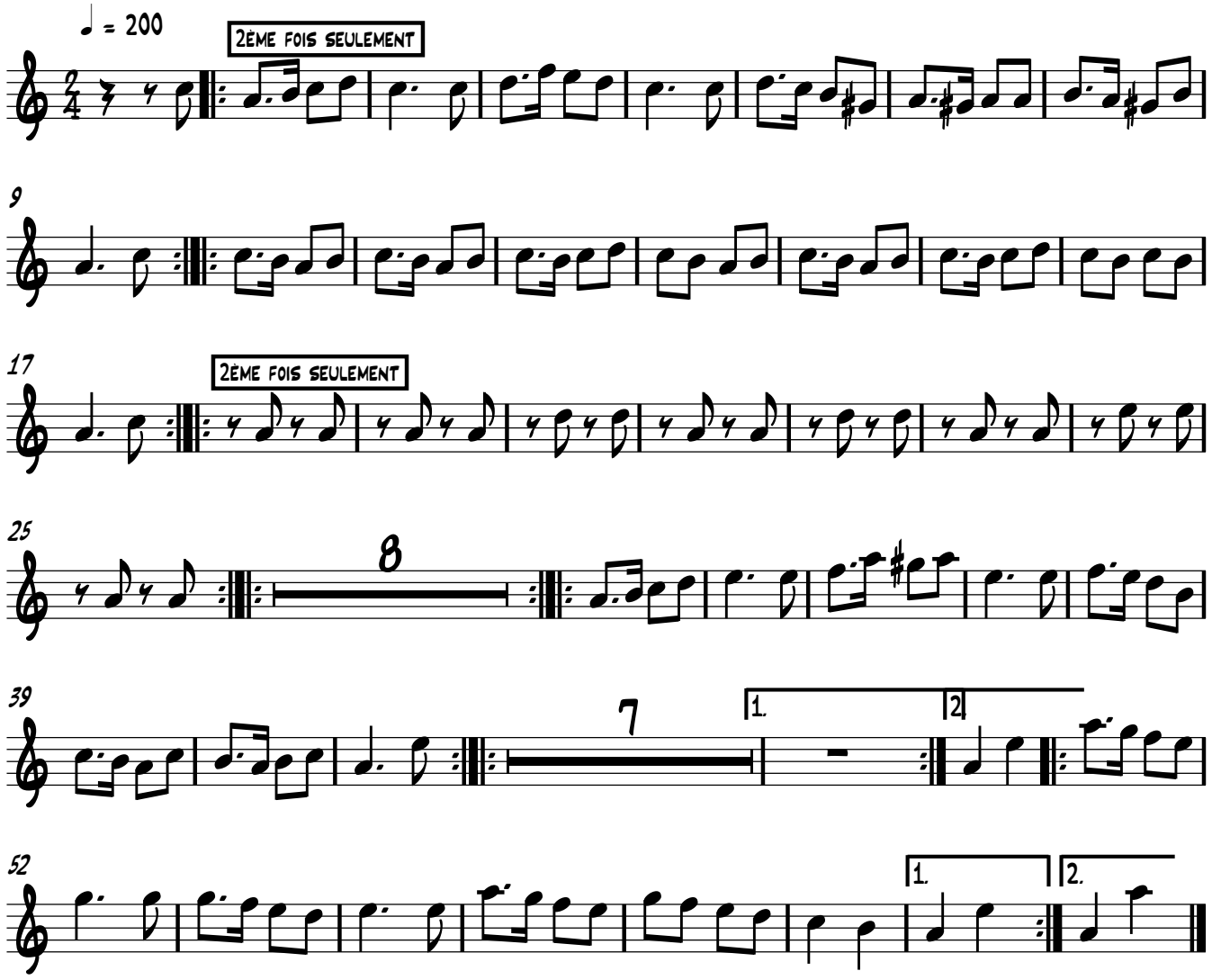
Aurore Sand