Clarinette en Si♭

Kebab

Toi-même

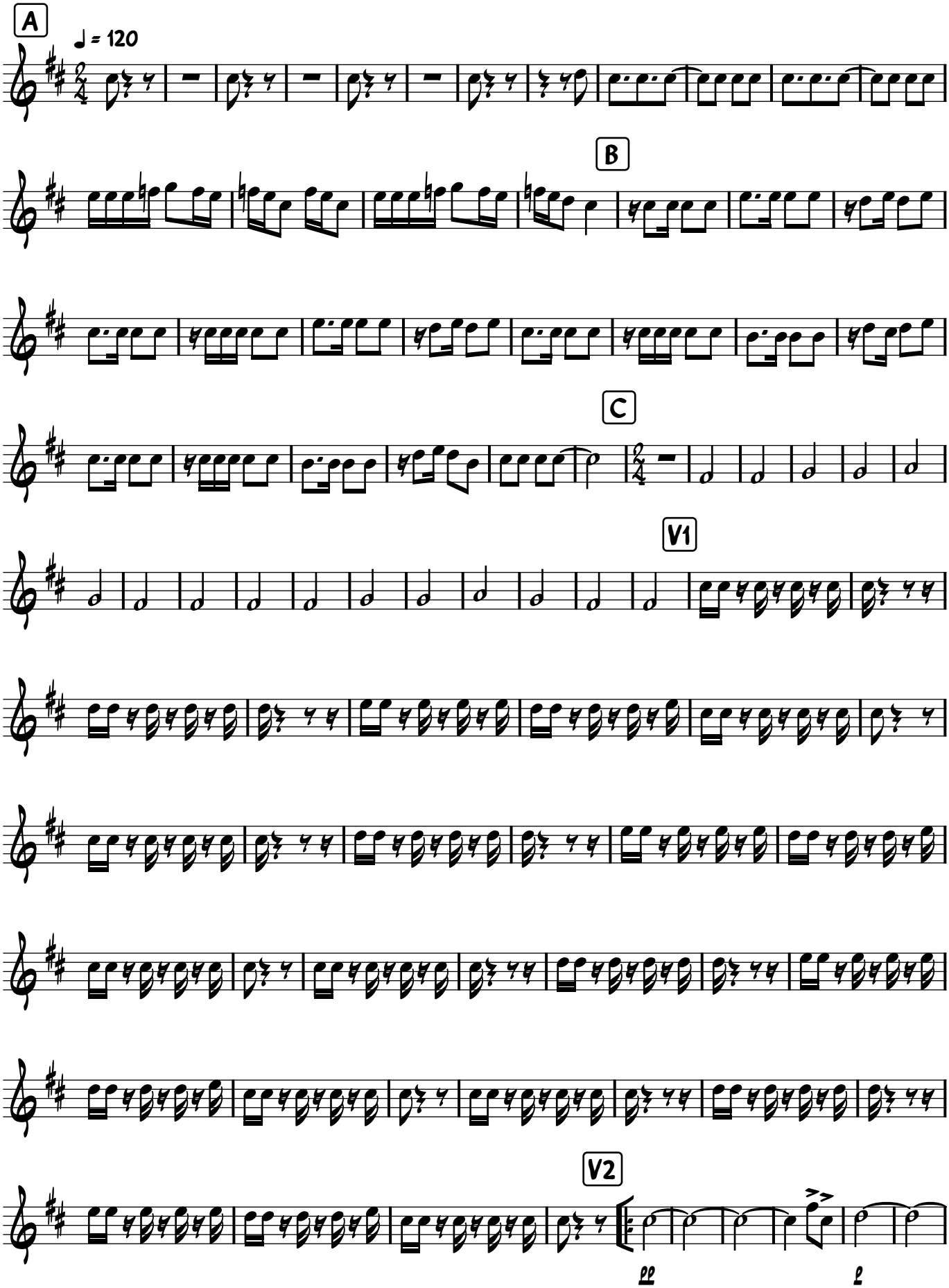

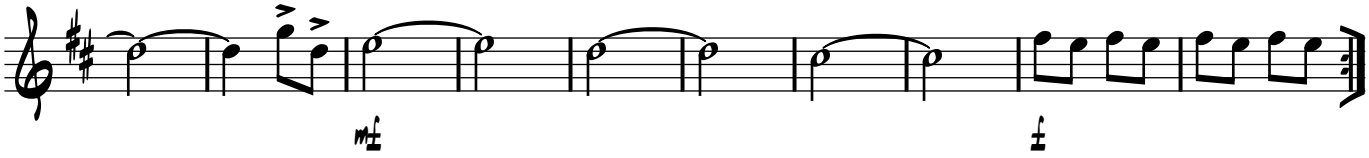
mf
f