Trombone

Kebab
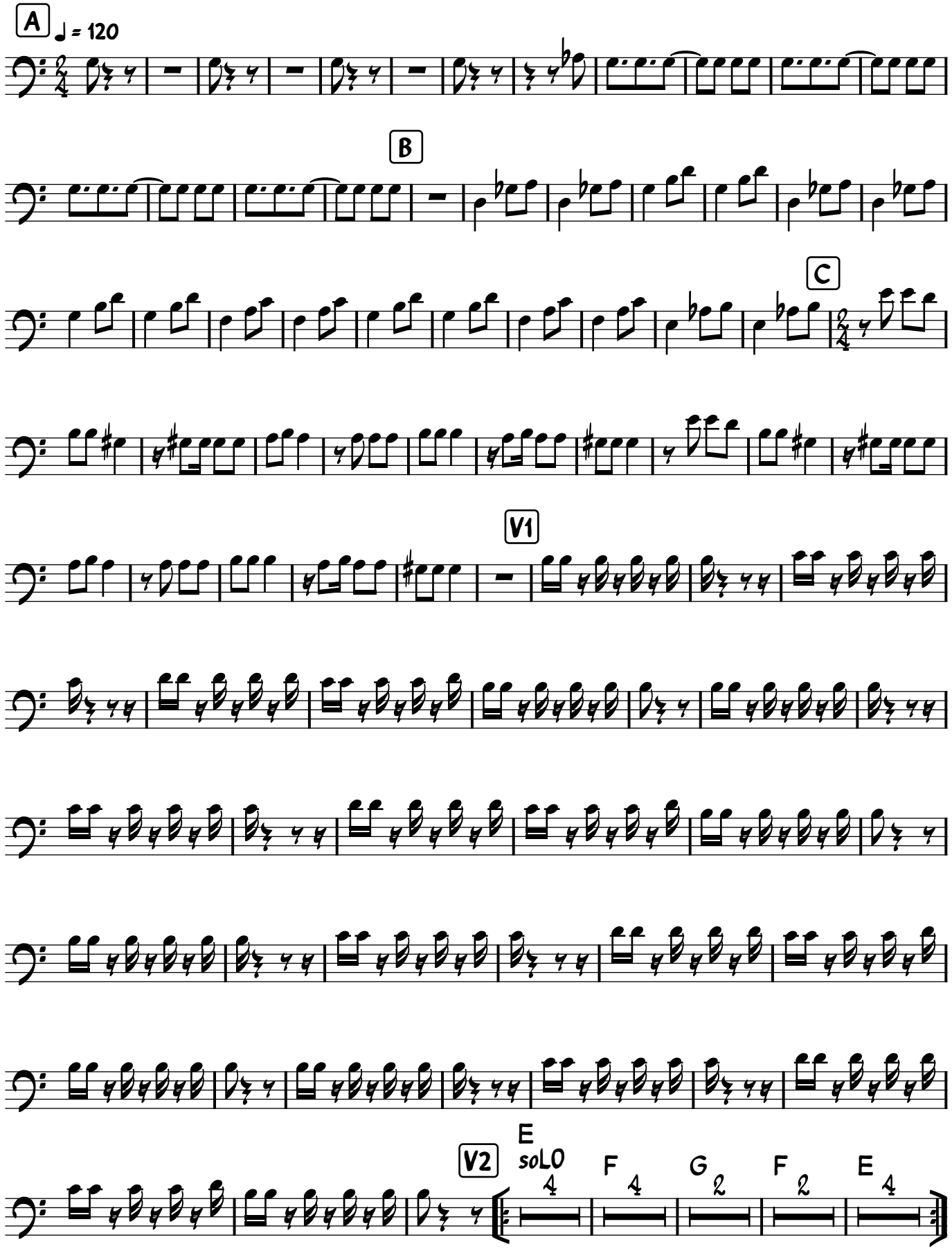
Toi-même