Trompette Basse en Mi♭

Kebab

Toi-même

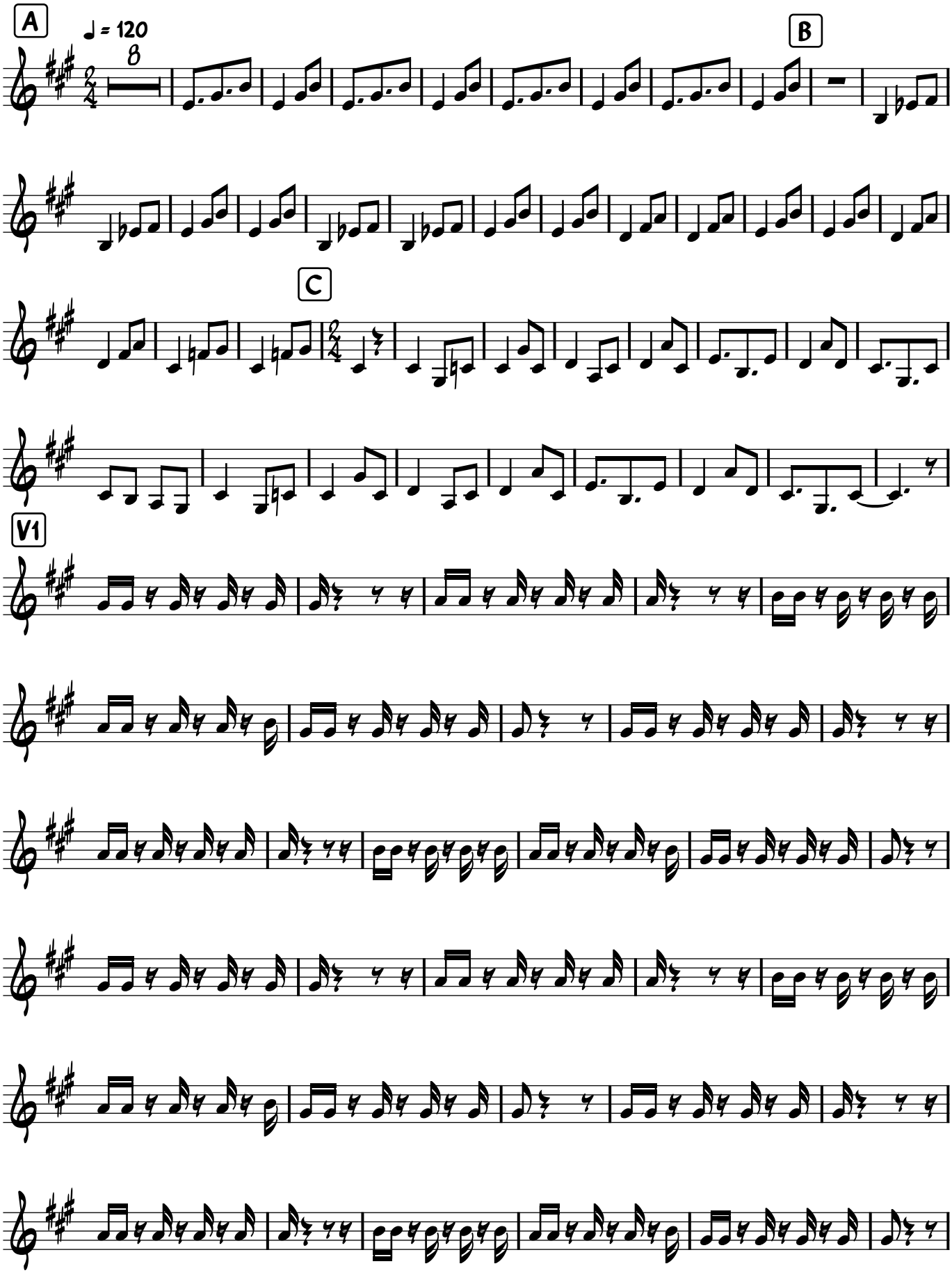

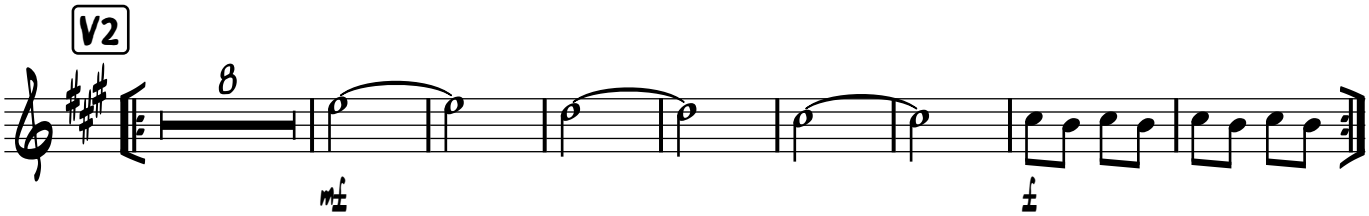
V2
8
mf
f